# The Froggy Song

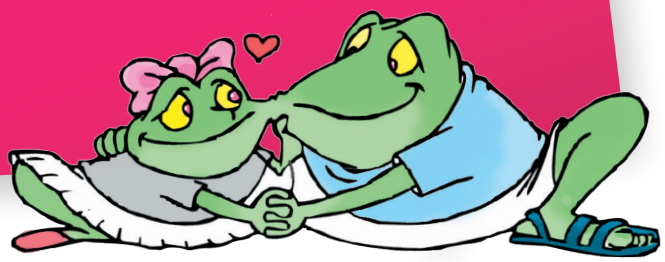

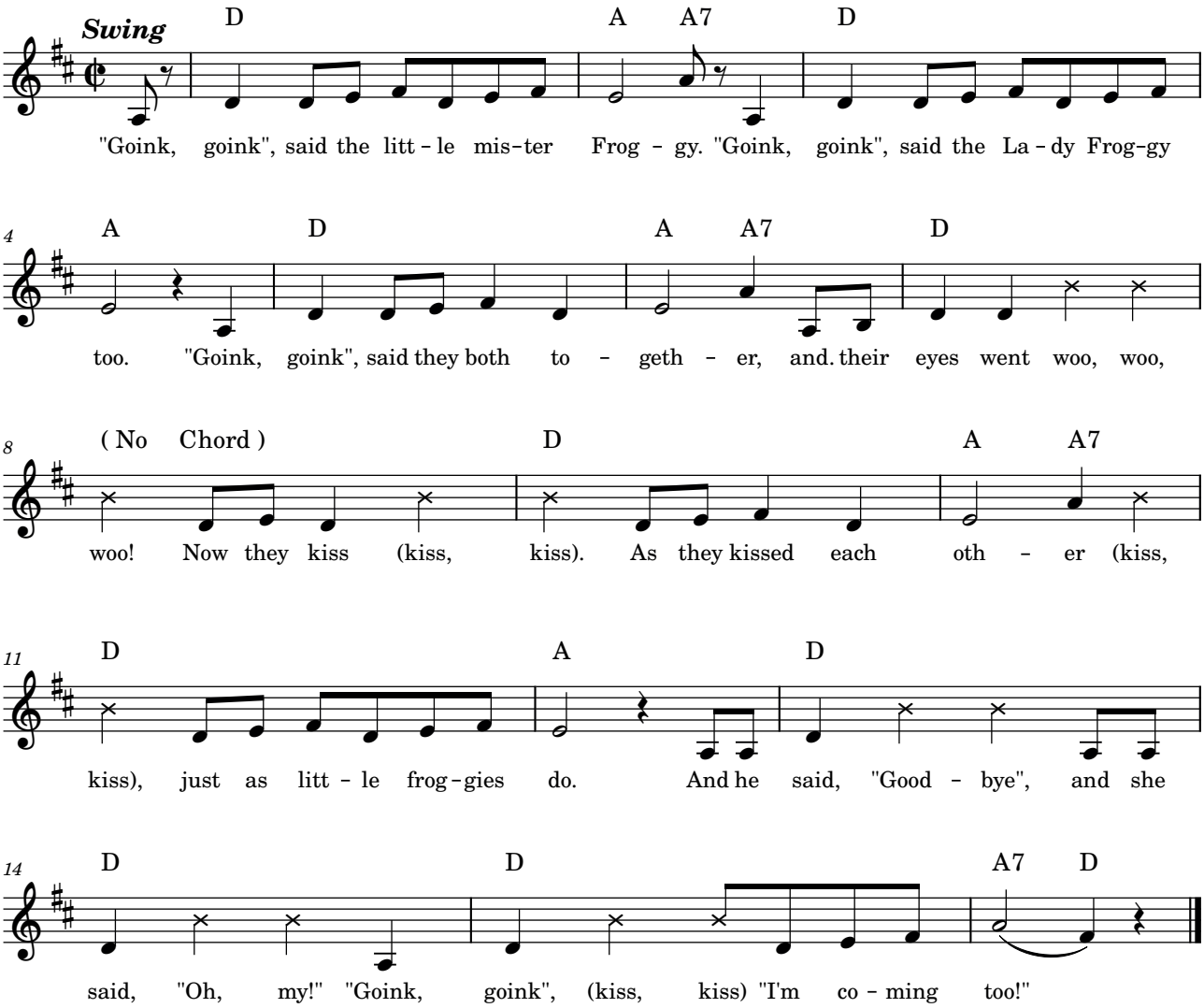


"Goink, goink", said the little Mister Froggy.
"Goink, goink", said the Lady Froggy, too.
"Goink, goink", said they both together,
as their eyes went woo, woo, woo!
Now they kiss (kiss, kiss).
And they kissed each other (kiss, kiss),
just as little froggies do.
And he said, "Goodbye", and she said, "Oh, my!
Goink, goink (kiss, kiss)
I'm coming, too!

Sing and enjoy!

 © Kopiering forbudt